

## Ad Hoc Reporting

Dashboard » Ad Hoc Reporting

EFR Scoring Models <span style="float: right; background-color: #28a745; color: white; padding: 2px 5px; border-radius: 3px;">Add New</span>						
	LAST MODIFIED	MODEL NAME	EFR	LEVERAGE	LIQUIDITY	PROFITABILITY
edit	1/1/25	ABC Company	3.5	10	20	23
edit	12/1/25	Dexter Manufacturing	6.5	35	56	3
edit	10/10/25	Calahan Automotive Co.	4.2	11	33	22

## Ad Hoc Reporting

Dashboard » Ad Hoc Reporting

## BALANCE SHEET

SCORE

Model Name

Interval

LINE	ACCOUNT	FY1	FY2	FY3	SIGN	DESCRIPTION
<b>Current Assets</b>						
1	Cash & Cash Equivalents *	<input type="text"/>	<input type="text"/>	<input type="text"/>	+/-	Cash on hand and in bank accounts plus short term investments (such as money market accounts or marketable securities that can be converted to cash at or near the stated value when needed)
2	Accounts Receivable *	<input type="text"/>	<input type="text"/>	<input type="text"/>	+	Cash owed to your organization from customers purchasing your goods & services on credit terms
3	Inventory *	<input type="text"/>	<input type="text"/>	<input type="text"/>	+	The cash value of all products a company has on hand for sale, including the costs of unfinished items in manufacturing and materials that can be converted to products within a typical production cycle
4	Other Current Assets *	<input type="text"/>	<input type="text"/>	<input type="text"/>	+/-	The remaining other current assets not included above, such as pre-paid expenses, short term investments, for examples
<b>Total Current Assets</b>		<input type="text"/>	<input type="text"/>	<input type="text"/>		This number is automatically calculated by this spreadsheet from the data provided. Please verify that it matches the same line item amount in your Balance Sheet report
<b>Long-term Assets</b>						
5	Property Plant and Equipment (Net) *	<input type="text"/>	<input type="text"/>	<input type="text"/>	+	Physical property, plant and equipment that is owned by your organization

# Income Statement

LINE	ACCOUNT	FY1	FY2	FY3	SIGN	DESCRIPTION
<b>INCOME STATEMENT</b>						
14	Revenue *	<input type="text"/>	<input type="text"/>	<input type="text"/>	+/-	Total net sales (sales less returns) of goods and services made by your organization
15	Cost of Goods Sold excluding Depreciation and Amortization *	<input type="text"/>	<input type="text"/>	<input type="text"/>	+/-	Costs (material, labor, overhead) incurred by your organization to produce and sell the goods and services sold (not including the non-cash expenses of depreciation and amortization)
16	Impairment / Restructuring Charges *	<input type="text"/>	<input type="text"/>	<input type="text"/>	+/-	Extraordinary items including but not limited to: restructuring charges, fixed asset impairment, intangible asset impairment, goodwill impairment, and other write-offs. This number should be as of this reporting period end date and should NOT include depreciation or amortization
17	Depreciation & Amortization *	<input type="text"/>	<input type="text"/>	<input type="text"/>	+/-	Non-cash expenses to be separated out from Cost of Goods Sold calculated by your organization
18	Selling General & Administrative *	<input type="text"/>	<input type="text"/>	<input type="text"/>	+/-	Expenses that are NOT directly part of the manufacturing of goods and services sold by your organization (examples: sales, administrative, research & development)
19	Other Operating Expense (Income) Net	<input type="text"/>	<input type="text"/>	<input type="text"/>	+/-	Other expense line items not included above, A negative value if there is net income
20	<b>Operating Costs</b>	<input type="text"/>	<input type="text"/>	<input type="text"/>		This number is automatically calculated by this spreadsheet from the data provided. Please verify that it matches the same line item amount in your Income Statement report
21	<b>Operating Income (EBIT)</b>	<input type="text"/>	<input type="text"/>	<input type="text"/>		This number is automatically calculated by this spreadsheet from the data provided. Please verify that it matches the same line item amount in your Income Statement report
22	Interest Income *	<input type="text"/>	<input type="text"/>	<input type="text"/>	+	The amount of interest income received by your organization. It must be a positive value.
23	Interest Expense *	<input type="text"/>	<input type="text"/>	<input type="text"/>	-	The amount of interest expense paid by your organization. It must be a

## Ad Hoc Reporting

Dashboard » Ad Hoc Reporting

### Elm Scores

METRIC	FY1	FY2	FY3
EFR Score	0.7	0.8	1.55
EFR Symbol	R	R	R
Leverage	-	-	-
Liquidity	18	18	18
Profitability	7	10	31

### Key Metrics

METRIC	FY1	FY2	FY3
Net Debt to EBITDA	(14.11)	(71.91)	8.36
Total Debt to Equity	4.91	8.87	11.37
Interest Expense to EBITDA	0.53	3.51	(0.67)
Operating Cash Flow to Net Debt	(0.17)	(0.11)	0.00
Quick Ratio	0.49	0.54	0.56

# Facility Risk Assessment Dashboard

Dashboard » Property Risk Assessment Dashboard

Build Dashboard

- Add Underwriter Reports
- Calculate Recommendations
- Build Facility Risk Map

Monitor Risk Quality (Active)

HIGH	MEDIUM	LOW
10	4	9

Maintain Underwriting Reports

**Scored:**

**Needs Attention:**

My Sites Select Sites In-Scope

# 35

[View All](#)

New 5

Outstanding 3

Non-Responsive 4 SEND REMINDERS

Active 23 CHECK STATUS

SITE	SUBMITTED	CATALOGED	LAST VISIT	TREND	RISK	HUMAN	PHYSICAL
					QUALITY	ELEMENTS	PROTECTION
Alpha Manufacturing	02/16/2024	03/16/2024	03/16/2024				
Alpha Manufacturing Tennessee	02/16/2024	03/16/2024	03/16/2024				
Alpha Precision Windsor	02/16/2024	03/16/2024	03/16/2024				

✔ Calculate Recommendations

✔ Build Facility Risk Map

Monitor Risk Quality (Active)

HIGH MEDIUM LOW

10 4 9

Maintain Underwriting Reports

Scored:



Needs Attention:



Identify Action Targets

RISK IMPROVEMENT QUADRANTS



35

View All

New

Outstanding

Non-Responsive

Active

5 ↻  
3 ⚠️  
4 ✉️ SEND REMINDERS  
23 ✎ CHECK STATUS

Search

SITE	SUBMITTED	CATALOGED	LAST VISIT	TREND	RISK	HUMAN	PHYSICAL	
					QUALITY	ELEMENTS	PROTECTION	
Charlie Precision Windsor	02/16/2024	03/16/2024	03/16/2024	⬆️	🔴	👤	⚠️	✉️
Charlie Precision Tennessee	02/16/2024	03/16/2024	03/16/2024	⬆️	🔴	👤	⚠️	✉️
Charlie Precision	02/16/2024	03/16/2024	03/16/2024	⬆️	🔴	👤	⚠️	✉️
Charlie Precision Detroit	02/16/2024	03/16/2024	03/16/2024	⬆️	🔴	👤	⚠️	✉️
Alpha Manufacturing	02/16/2024	03/16/2024	03/16/2024	⬆️	🟡	👤	⚠️	
Alpha Manufacturing Tennessee	02/16/2024	03/16/2024	03/16/2024	⬇️	🟡	👤	⚠️	✎
Alpha Precision Windsor	02/16/2024	03/16/2024	03/16/2024	⬇️	🟡	👤	⚠️	
Beta Precision Windsor	02/16/2024	03/16/2024	03/16/2024	⬆️	🟢	👤	⚠️	
Beta Precision Tennessee	02/16/2024	03/16/2024	03/16/2024	⬆️	🟢	👤	⚠️	
Beta Precision	02/16/2024	03/16/2024	03/16/2024	⬆️	🟢	👤	⚠️	
Beta Precision Detroit	02/16/2024	03/16/2024	03/16/2024	⬆️	🟢	👤	⚠️	
Beta Precision Orlando	02/16/2024	03/16/2024	03/16/2024	⬆️	🟢	👤	⚠️	
Alpha Innovations Seattle	02/16/2024	03/16/2024	03/16/2024	⬆️	🔴	👤	⚠️	✉️
Beta Solutions Chicago	02/16/2024	03/16/2024	03/16/2024	⬆️	🔴	👤	⚠️	✉️
Gamma Tech Atlanta	02/16/2024	03/16/2024	03/16/2024	⬆️	🔴	👤	⚠️	✉️
Delta Dynamics Boston	02/16/2024	03/16/2024	03/16/2024	⬆️	🔴	👤	⚠️	✉️

HIGH MEDIUM LOW

10 4 9

Maintain Underwriting Reports

Scored:



Needs Attention:



Identify Action Targets

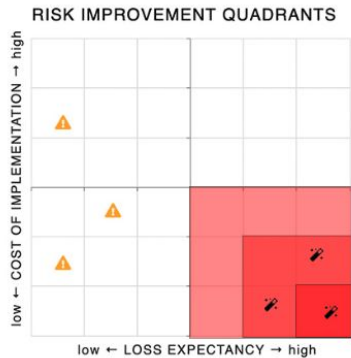

Search

SITE	SUBMITTED	CATALOGED	LAST VISIT	TREND	RISK	HUMAN	PHYSICAL	
					QUALITY	ELEMENTS	PROTECTION	
Alpha Innovations Seattle	02/16/2024	03/16/2024	03/16/2024	⬆️	📊	👤	⚠️	✉️
Beta Solutions Chicago	02/16/2024	03/16/2024	03/16/2024	⬆️	📊	👤	⚠️	✉️
Gamma Tech Atlanta	02/16/2024	03/16/2024	03/16/2024	⬆️	📊	👤	⚠️	✉️
Delta Dynamics Boston	02/16/2024	03/16/2024	03/16/2024	⬆️	📊	👤	⚠️	✉️
Epsilon Enterprises Houston	02/16/2024	03/16/2024	03/16/2024	⬆️	📊	👤	⚠️	✉️
Zeta Systems Denver	02/16/2024	03/16/2024	03/16/2024	⬆️	📊	👤	⚠️	✉️
Eta Industries Miami	02/16/2024	03/16/2024	03/16/2024	⬆️	📊	👤	⚠️	✉️
Theta Corp Phoenix	02/16/2024	03/16/2024	03/16/2024	⬆️	📊	👤	⚠️	✉️
Iota Tech San Francisco	02/16/2024	03/16/2024	03/16/2024	⬆️	📊	👤	⚠️	✉️
Kappa Innovations Dallas	02/16/2024	03/16/2024	03/16/2024	⬆️	📊	👤	⚠️	✉️
Lambda Solutions Detroit	02/16/2024	03/16/2024	03/16/2024	⬆️	📊	👤	⚠️	✉️
Mu Systems Orlando	02/16/2024	03/16/2024	03/16/2024	⬆️	📊	👤	⚠️	✉️
Nu Dynamics Minneapolis	02/16/2024	03/16/2024	03/16/2024	⬆️	📊	👤	⚠️	✉️
Xi Enterprises Portland	02/16/2024	03/16/2024	03/16/2024	⬆️	📊	👤	⚠️	✉️
Omicron Industries Las Vegas	02/16/2024	03/16/2024	03/16/2024	⬆️	📊	👤	⚠️	✉️
Pi Tech Austin	02/16/2024	03/16/2024	03/16/2024	⬆️	📊	👤	⚠️	✉️
Rho Innovations Tampa	02/16/2024	03/16/2024	03/16/2024	⬆️	📊	👤	⚠️	✉️
Sigma Solutions Raleigh	02/16/2024	03/16/2024	03/16/2024	⬆️	📊	👤	⚠️	✉️
Tau Systems Philadelphia	02/16/2024	03/16/2024	03/16/2024	⬆️	📊	👤	⚠️	✉️
Upsilon Dynamics Sacramento	02/16/2024	03/16/2024	03/16/2024	⬆️	📊	👤	⚠️	✉️
Phi Enterprises San Diego	02/16/2024	03/16/2024	03/16/2024	⬆️	📊	👤	⚠️	✉️

# Facility Risk Assessment Dashb

Dashboard » Property Risk Assessment Dashboard

Build Dashboard

Add Underwriter Reports

Calculate Recommendations

Build Facility Risk Map

Monitor Risk Quality (Active)

HIGH MEDIUM LOW

10 4 9

Maintain Underwriting Reports

Scored:

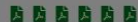

Needs Attention:

## Select Sites To Email



Send Email	Site	Last Contacted
<input checked="" type="checkbox"/>	Alpha Manufacturing	02/01/2025
<input type="checkbox"/>	Alpha Manufacturing Inc.	02/01/2025
<input checked="" type="checkbox"/>	Alpha Manufacturing Tennessee	02/01/2025
<input checked="" type="checkbox"/>	Alpha Precision Windsor	02/01/2025

Close

Send Emails

Select Sites In-Scope

View All

SITE	SUBMITTED	CATALOGED	LAST VISIT	TREND	RISK	HUMAN	PHYSICAL
					QUALITY	ELEMENTS	PROTECTION
Alpha Manufacturing	02/16/2024	03/16/2024	03/16/2024				
Alpha Manufacturing Tennessee	02/16/2024	03/16/2024	03/16/2024				
Alpha Precision Windsor	02/16/2024	03/16/2024	03/16/2024				

## Facility Risk Assessment Dashb

Dashboard » Property Risk Assessment Dashboard

Build Dashboard

✔ Add Underwriter Reports

✔ Calculate Recommendations

✔ Build Facility Risk Map

Monitor Risk Quality (Active)

HIGH MEDIUM LOW

10 4 9

Maintain Underwriting Reports

Scored:

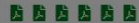

Needs Attention:

## Select Sites In Scope



Search

IN-SCOPE

SITE

 Alpha Manufacturing Alpha Manufacturing Inc. Alpha Manufacturing Tennessee Alpha Precision Windsor

Close

Save changes

Select Sites In-Scope

View All

Search

SITE	SUBMITTED	CATALOGED	LAST VISIT	TREND	RISK	HUMAN	PHYSICAL
					QUALITY	ELEMENTS	PROTECTION
Alpha Manufacturing	02/16/2024	03/16/2024	03/16/2024	⬆️	🏠	👤	⚠️
Alpha Manufacturing Tennessee	02/16/2024	03/16/2024	03/16/2024	⬇️	🏠	👤	⚠️ ✎️
Alpha Precision Windsor	02/16/2024	03/16/2024	03/16/2024	⬆️	🏠	👤	⚠️

## Select Suppliers In Scope



IN-SCOPE	SUPPLIER	ASSOCIATED SITE
<input type="checkbox"/>		
<input type="checkbox"/>	ACCUGEAR, INC.	Alpha Manufacturing
<input type="checkbox"/>	ACUMENT GLOBAL TECHNOLOGIES	Alpha Manufacturing
<input type="checkbox"/>	Alpha Steel Rule Dies	Alpha Manufacturing
<input type="checkbox"/>	BEDCO, INC.	Alpha Manufacturing
<input type="checkbox"/>	BLACK & DECKER, HELI	Alpha Manufacturing
<input type="checkbox"/>	Brake Engineering	Alpha Manufacturing
<input checked="" type="checkbox"/>	BRAVO INDUSTRIES	Alpha Manufacturing
<input type="checkbox"/>	CALDWELL INDUSTRIES, INC.	Alpha Manufacturing
<input type="checkbox"/>	Cherokee Machine Inc	Alpha Manufacturing
<input type="checkbox"/>	CHIYODA USA CORPORATION	Alpha Manufacturing
<input type="checkbox"/>	CHRYSLER JEFFERSON NORTH ASSEMBLY PLANT	Alpha Manufacturing
<input type="checkbox"/>	CTS CORPORATION	Alpha Manufacturing
<input type="checkbox"/>	D.A. INC.	Alpha Manufacturing
<input type="checkbox"/>	DAA DRAEXLMAIER AUTOMOTIVE OF AMERICA LLC	Alpha Manufacturing
<input type="checkbox"/>	Detail Mold & Design Inc	Alpha Manufacturing
<input type="checkbox"/>	Digital Diversified Industries	Alpha Manufacturing
<input type="checkbox"/>	DLH INDUSTRIES, INC.	Alpha Manufacturing
<input type="checkbox"/>	Downing Steel Rule Die Co	Alpha Manufacturing
<input type="checkbox"/>	ENGINEERED SINTERED COMPONENTS COMPANY	Alpha Manufacturing

## My Suppliers Underwriting Overview

RISK

SUPPLIER

QUALITY



Bravo Supplier



Charlie Supplier



Epsilon Supplier



Delta Supplier



Gamma Supplier

## Risk Map

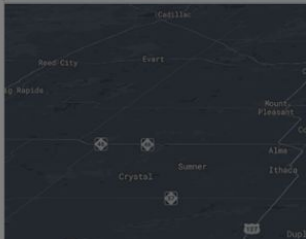

## Select Suppliers In-Scope

IMPACT

%

0.006%

0.001%



0.0006%

0.006%

0.05%

KemperLine

Goder1

P2

Risk Map

View List

Site ▾ Supplier Tier ▾ Customer ▾ Commodity ▾ Part ▾ Geography ▾ Tag ▾

Filter

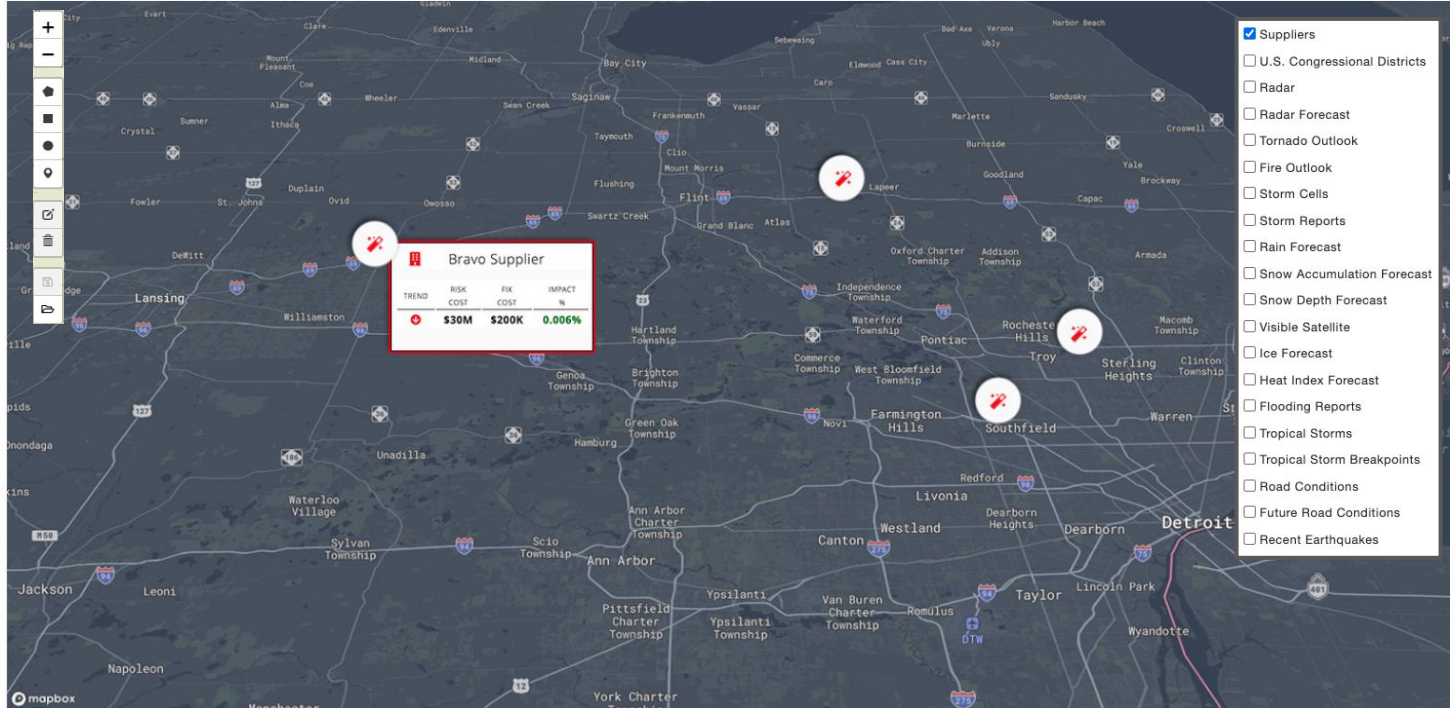

## Select Suppliers In Scope



IN-SCOPE	SUPPLIER	ASSOCIATED SITE
<input type="checkbox"/>	ACCUGEAR, INC.	Alpha Manufacturing
<input type="checkbox"/>	ACUMENT GLOBAL TECHNOLOGIES	Alpha Manufacturing
<input type="checkbox"/>	Alpha Steel Rule Dies	Alpha Manufacturing
<input type="checkbox"/>	BEDCO, INC.	Alpha Manufacturing
<input type="checkbox"/>	BLACK & DECKER, HELI	Alpha Manufacturing
<input type="checkbox"/>	Brake Engineering	Alpha Manufacturing
<input checked="" type="checkbox"/>	BRAVO INDUSTRIES	Alpha Manufacturing
<input type="checkbox"/>	CALDWELL INDUSTRIES, INC.	Alpha Manufacturing
<input type="checkbox"/>	Cherokee Machine Inc	Alpha Manufacturing
<input type="checkbox"/>	CHIYODA USA CORPORATION	Alpha Manufacturing
<input type="checkbox"/>	CHRYSLER JEFFERSON NORTH ASSEMBLY PLANT	Alpha Manufacturing
<input type="checkbox"/>	CTS CORPORATION	Alpha Manufacturing
<input type="checkbox"/>	D.A. INC.	Alpha Manufacturing
<input type="checkbox"/>	DAA DRAEXLMAIER AUTOMOTIVE OF AMERICA LLC	Alpha Manufacturing
<input type="checkbox"/>	Detail Mold & Design Inc	Alpha Manufacturing
<input type="checkbox"/>	Digital Diversified Industries	Alpha Manufacturing
<input type="checkbox"/>	DLH INDUSTRIES, INC.	Alpha Manufacturing
<input type="checkbox"/>	Downing Steel Rule Die Co	Alpha Manufacturing
<input type="checkbox"/>	ENGINEERED SINTERED COMPONENTS COMPANY	Alpha Manufacturing
<input type="checkbox"/>	EXIDE TECHNOLOGIES	Alpha Manufacturing

## Identify Action Targets



## Risk Map

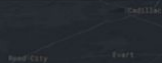

## Select Suppliers In-Scope

FIX COST	IMPACT %
\$200K	0.006%
\$100K	0.001% ⓘ
\$20K	0.0006%
\$200K	0.006%
\$1M	0.05%

# Facility Risk Assessment Dashboard

Dashboard » Property Risk Assessment Dashboard

### Select Sites In Scope

IN-SCOPE
SITE

---

- SITE

---

- Alpha Manufacturing
- Alpha Manufacturing Inc.
- Alpha Manufacturing Tennessee
- Alpha Precision Windsor

Close
Save changes

- Build Dashboard
- ✔ Add Underwriter Reports
- ✔ Calculate Recommendations
- ✔ Build Facility Risk Map

Select Sites In-Scope

	HUMAN	PHYSICAL
	ELEMENTS	PROTECTION
Alpha Manufacturing	02/16/2024 03/16/2024 03/16/2024 <span style="color: red;">⬇️</span> <span style="color: red;">🚨</span>	<span style="color: green;">👤</span> <span style="color: orange;">⚠️</span>
Alpha Manufacturing Tennessee	02/16/2024 03/16/2024 03/16/2024 <span style="color: red;">⬇️</span> <span style="color: red;">🚨</span>	<span style="color: orange;">⚠️</span> <span style="color: black;">✂️</span>
Alpha Precision Windsor	02/16/2024 03/16/2024 03/16/2024 <span style="color: green;">⬆️</span> <span style="color: green;">🚧</span>	<span style="color: green;">👤</span> <span style="color: orange;">⚠️</span>

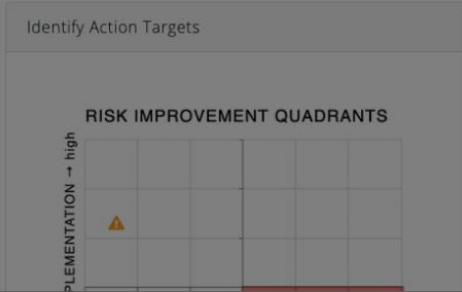

### My Suppliers Underwriting Overview

Select Suppliers In-Scope

RISK QUALITY	SUPPLIER	SUBMITTED	CATALOGED	LAST VISIT	TREND	RISK COST	FIX COST	IMPACT %
<span style="color: red;">🚨</span>	Bravo Supplier	02/16/2024	03/16/2024	04/16/2024	<span style="color: red;">⬇️</span>	\$30M	\$200K	0.006%
<span style="color: red;">🚨</span>	Charlie Supplier	02/16/2024	03/16/2024	04/16/2024	<span style="color: red;">⬇️</span>	\$10M	\$100K	0.001%
<span style="color: red;">🚨</span>	Epsilon Supplier	02/16/2024	03/16/2024	04/16/2024	<span style="color: red;">⬇️</span>	\$20M	\$20K	0.0006%
<span style="color: red;">🚨</span>	Delta Supplier	02/16/2024	03/16/2024	04/16/2024	<span style="color: red;">⬇️</span>	\$30M	\$200K	0.006%

# Facility Risk Assessment Dashboard

Dashboard » Property Risk Assessment Dashboard

Build Dashboard

- ✔ **Add Underwriter Reports**
- ✔ **Calculate Recommendations**
- ✔ **Build Facility Risk Map**

---

Underwriting Reports

📄 📄 📄 📄 📄 📄 📄 📄 📄 📄 📄 📄

[Select Sites In-Scope](#)

SITE	SUBMITTED	CATALOGED	LAST VISIT	TREND	RISK	HUMAN	PHYSICAL
					QUALITY	ELEMENTS	PROTECTION
Alpha Manufacturing	02/16/2024	03/16/2024	03/16/2024	⬇️	📄	👤	⚠️
Alpha Manufacturing Tennessee	02/16/2024	03/16/2024	03/16/2024	⬇️	📄	👤	⚠️ <span style="font-size: small;">✂️</span>
Alpha Precision Windsor	02/16/2024	03/16/2024	03/16/2024	⬆️	📄	👤	⚠️

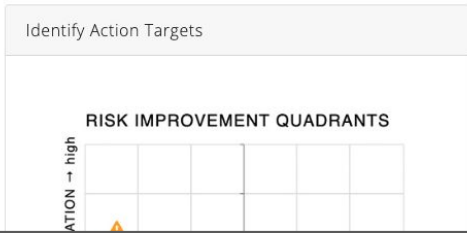

[Select Suppliers In-Scope](#)

RISK	SUPPLIER	SUBMITTED	CATALOGED	LAST VISIT	TREND	RISK	FIX	IMPACT
QUALITY						COST	COST	%
📄	Bravo Supplier	02/16/2024	03/16/2024	04/16/2024	⬇️	\$30M	\$200K	0.006%
📄	Charlie Supplier	02/16/2024	03/16/2024	04/16/2024	⬇️	\$10M	\$100K	0.001% <span style="font-size: small;">✂️</span>

# Facility Risk Assessment Dashboard

Dashboard » Underwriting Reports

## Underwriting Reports

### Parsed:



### Missing Data:



### Errors:



## Underwriting Report A.001-D Rev. 3

Report Name

# Underwriter Report Upload

Dashboard » Property Risk Assessment Dashboard » Underwriter Report Upload

## Underwriter Report Queue

Report	Submitted	Cataloged	Issue	
Underwriting Report Name	05/24/2025	No	Missing Scores	

## Underwriter Report Upload

Site Name

Select Sites In-Scope

Choose File No file chosen

Submit Underwriter Report

## Help



Video  
Guides



Supplier  
Guide



Quick  
Start

## Featured Video

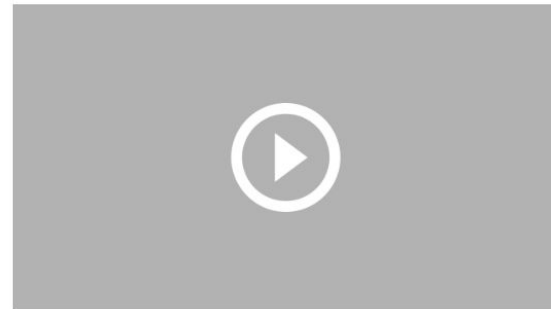



## Add / Edit Critical Event | Manufacturing Co.

12345 Main St, City, ST. 12345

Dashboard » My Manufacturing Sites » Site Summary » Impact Events » Add/Edit Impact Event

[? View Instructions](#)

## Impact Event

## Critical Event

Event Name [?](#) Event Type [?](#) Description [?](#) 

## Region

[?](#)  North America Latin America Asia Pacific EMEANotes [?](#) 

Internal notes are visible to this site only.

Save

Cancel

## Timeframe

Start Date [?](#)   Is EstimateEnd Date [?](#)   Is Estimate

## Template

Type [?](#) Instructions [?](#) **i** By default all end items are impacted by an event if no end items are selected.

## ↔ Critical Event Data Requests - Alpha Company

12345 Main St, City, ST 34251

Dashboard » My Manufacturing Sites » Site Summary

The following impact events have been assessed as critical by one or more of your customers. Each customer has provided a impact workbook requesting data on how this event may impact parts you supply to the company. Instructions specific to each request can be found on the Instructions worksheet of the downloaded workbook.

With each request you will see an update frequency. This will indicated on which day or days of the week that you need to update the data. After the initial update, you can either upload an updated copy of the original worksheet or download the last submitted copy, update it, and re-upload it.

### ☰ Critical Event Data Requests ⓘ

 Open Closed Not Responded In Progress Expired Current No Impact

CUSTOMER NAME	CRITICAL EVENT NAME	REQUEST DATE	REQUEST STATUS	REPORTING FREQUENCY	SUBMISSION STATUS	ROWS	LAST UPLOAD DATE	TEMPLATE
Elm Analytics	2025 Tariffs	03/01/2025	Open	M,W,F	In Progress	54	n/a	

16 items in 2 page(s).

1 of 2

Page

« « 1 2 » »

Items 10 ▾

## Upload Data for the - Manf. Co - Tarriff Event

12345 Main St, City, ST 23451

Dashboard » My Manufacturing Sites » Site Summary » Upload

### I AM Impacted by This Event

[Download Template](#)

If you are impacted by the event described below:

1. Click the button to download a blank template or, if this is an update, click to download the last submitted copy
2. Complete the template per the instructions worksheet
3. Click on "Choose File" or "Browse" below and select the completed template workbook from your local computer or network.
4. Click on "Upload Template" button.
5. The application will validate the data and provide feedback on data quality concerns if necessary.

Use the "Cancel" button to return to your dashboard.

[Choose File](#) [Browse](#) [Upload](#) [Cancel](#) [Copy of Last Submitted](#)

*Note: You must use the approved supplyAware™ Excel template*  
Already uploaded your suppliers? [Click here](#) for next steps!

### I AM NOT Impacted by This Event

By Checking This Box I Attest That I am Not Impacted by This Event

If you are not impacted by the event:

1. Check the box attesting to this status
2. Click "Update My Status"

Use the "Cancel" button to return to the Data Requests Dashboard

[Update my Status](#) [Cancel](#)